Sunday 13 December 2020
John 1:6-8, 19-28
3rd Sunday of Advent

My name is _____

IN THE GOSPEL TODAY

People wonder if John the Baptist is Elijah or one of the great prophets. John says he is not. He is someone sent by God to tell everyone to get ready for the Lord.

WHERE IS JESUS?

John the Baptist told the people that the Lord was standing with them and they did not even know it.

Colour this crowd listening to John the Baptist. Which person do you think is Jesus?

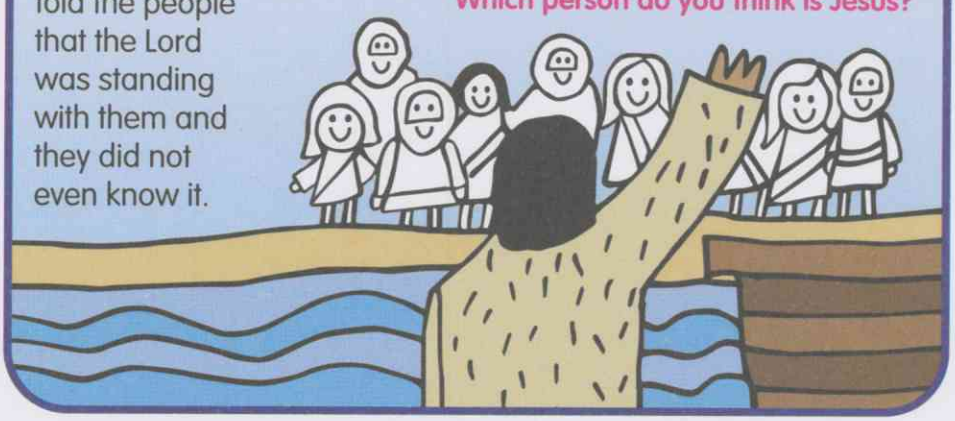

Listen out for God

Elijah was a prophet who listened for God. He didn't hear God in a storm, an earthquake, the wind or in fire. Elijah found the still, small voice of God in a gentle whisper.

WHISPER

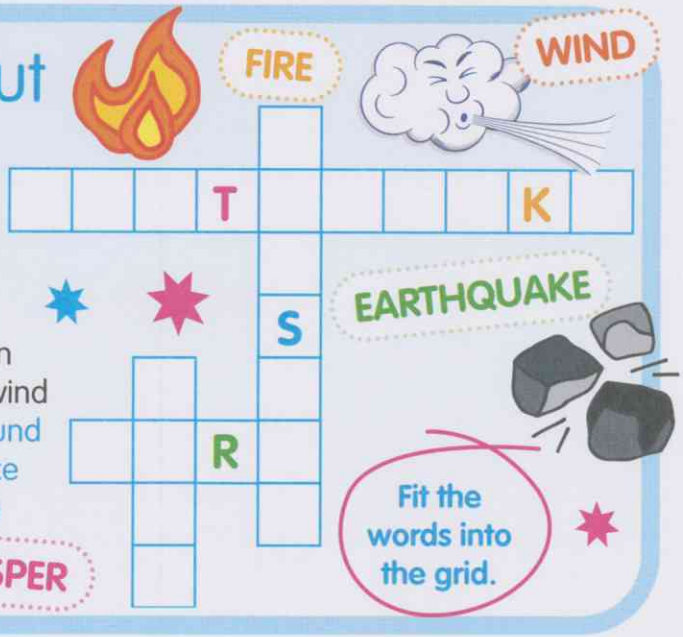

Fit the words into the grid.

Be a prophet

What do you think God wants you to say to these fighting children? Circle the right words.

Jesus is always with us, especially when we need help.

Draw Jesus with these children.

What is a prophet?

Put the missing words in the right place to find out what a prophet is.

God someone speaks listens prophet God

A p_____ is s_____ who l_____ to G__ and s_____ for G__.

A PRAYER TO SAY

Dear Jesus, help us remember that you are always with us. Help us to see you in people who are sick and poor, and even in the people we may we not like. Amen.

Answers: A prophet is someone who listens to God and speaks for God. Be a prophet: "Stop fighting!", "Make friends", "Be kind".

Written by Aileen Urquhart. Design by Anna Davie. Edited by Rachel Thompson. Copyright © Redemptorist Publications.
Published in Ireland by Redemptorist Communications, St Joseph's Monastery, St Alphonsus Road, Dundalk, Co. Louth, A91 E3FC. www.redcoms.org